

No. :

No. : 69

Source :

Original in the possession of :

source

Society

Print located in :

albums

file

Date : 1901

Subject :

logging railroad on Saulsbury Run

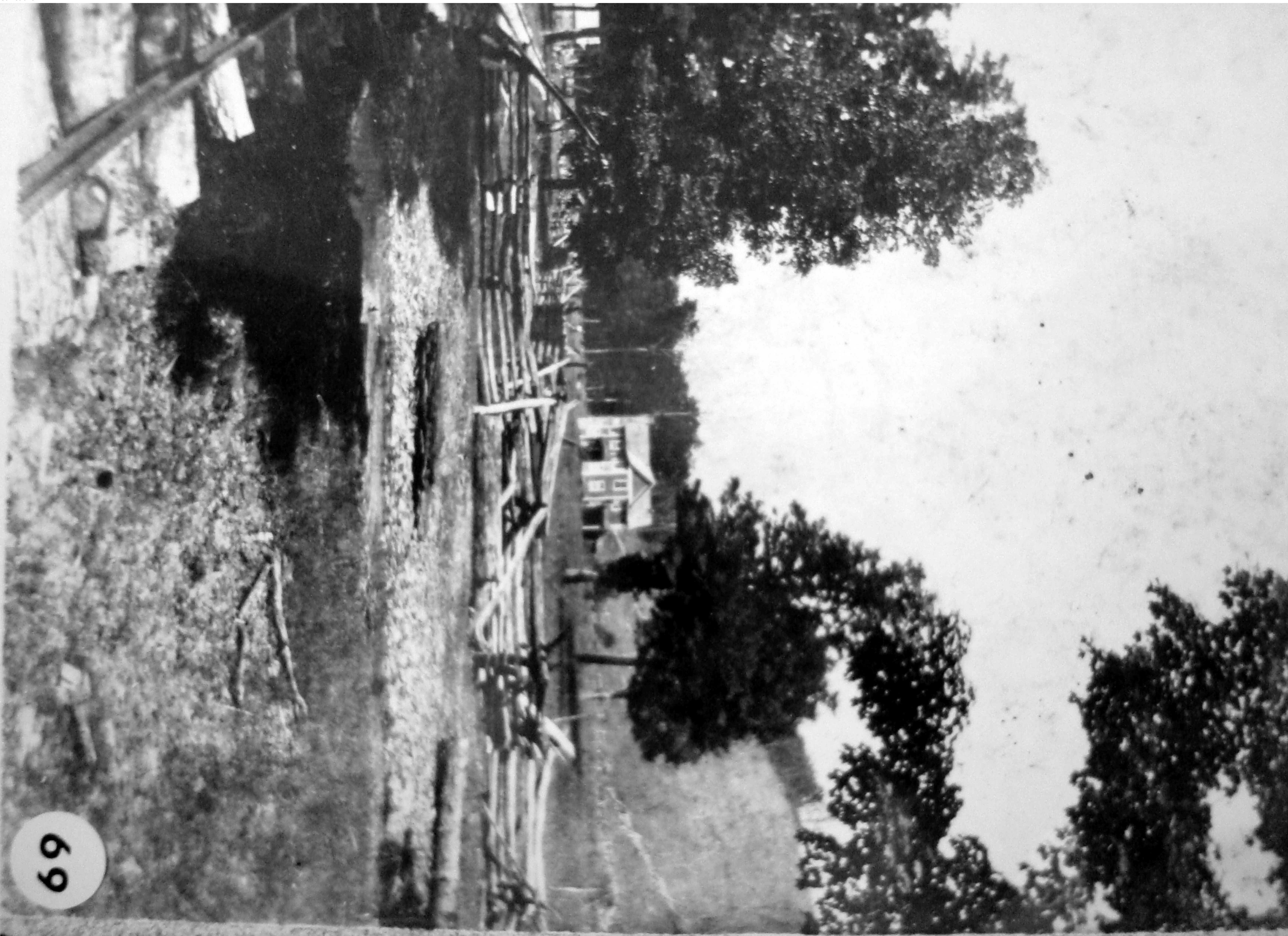

69

No. : 508

Source : Mrs D. A. Curry

Original in the possession of :

source

Society

Print located in :

albums

file

Date :

Subject :

Loggers and teams with horse drawn  
rail car

Taken somewhere above Durbin

Left-right: Benjamin Sharp, ?, ?, ?, ? Butler  
Sharp, Kenton Chestnut



No. : 536

Source : Mrs. E. G. Sharpe

Original in the possession of :

source

Society

Print located in :

albums

file

Date : January 7, 1910

Subject :

View of two wagons loaded  
with lumber.

Taken at Seebert

L-R: Wilbur Kelly, John Jackson, John  
Kelly, ?